

RUTGERS
New Jersey Agricultural
Experiment Station

4-H

Member Record Book

My 4-H Experiences & Accomplishments

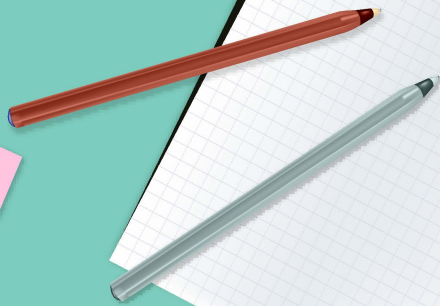

Name: _____

Grade: _____ County: _____



4-H Member Record Book

A Message to 4-H'ers:

- Record-keeping is an important part of every 4-H educational project.
- Many awards, educational trips and college scholarships are given to club members on the basis of their records and project work.
- Records show your 4-H club work progress. Keep this book from year to year and add to it. You may include up to three years' of 4-H work.
- A 4-H portfolio is designed to help you keep your records and other supporting materials in an orderly manner for each of your project areas.
- Do not alter the basic format of this book, but you can add additional pages to a section if more space is needed.

Your 4-H Portfolio should contain the following sections:

- Section 1 - Member Record Book Cover
- Section 2 - 4-H Member Summary
- Section 3 - My 4-H Story
- Section 4 - 4-H Project Record
 - You can include a Project Record for each area you participate in
 - Horse/Pony/VSE
 - Livestock
 - Dog
 - Rabbit, Small Animal & Herpetology
 - General (ex: Community Service, Woodworking, Small Engines)
- Section 5 - Photos & Supporting Materials

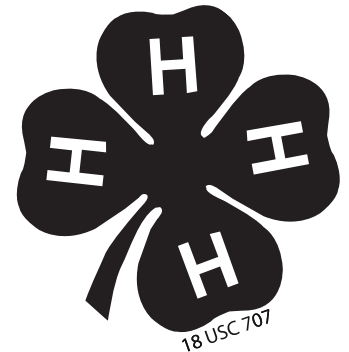



GLOUCESTER COUNTY 4-H MEMBER SUMMARY

This record belongs to: _____
Name *Year*

Mailing Address: _____
Street *Apt. #*

_____ _____ _____
City/Town *State* *Zip*

Please indicate age as of January 1st: _____

4-H Age for year completing: Please check Junior (grade 4-8) Senior (9-13)

Grade in School: _____ Years in 4-H: _____

4-H Club(s): _____

My 4-H goals for this year: _____

My 4-H projects this year; number of years in project:

Name of Project	# of Years	Name of Project	# of Years

YEAR END SIGNATURES:

I have completed this record and believe all information to be complete and accurate.

Member's Signature Date Parent/Guardian's Signature Date

Leader's Signature Date 4-H Faculty/Staff Signature Date

GLOUCESTER COUNTY 4-H MEMBER SUMMARY

My 4-H Story

(Add additional pages as needed)

Acknowledgments: Modified from the University of Maryland 4-H State Office 4-H Summary Record - 2017

Cooperating Agencies: Rutgers, The State University of New Jersey, U.S. Department of Agriculture, and Boards of County Commissioners. Rutgers Cooperative Extension, a unit of the Rutgers New Jersey Agricultural Experiment Station, is an equal opportunity program provider and employer.

